

# ONE FOR OTIS

ARRANGED BY  
DON MENZA

BASS

**(A)** Fmaj7 Em7(b5)A7 Em7(b5)A7

Dm Cm7 F7

**(B)** Bbmaj7 Bbm7 Eb7 Fmaj7

Dm7 G7 Gm7 C7

**(S)(C)** Fmaj7 Em7(b5)A7 Em7(b5)A7

Dm6 Cm7 F7

**(D)** Bbmaj7 Bbm7 Eb7 Fmaj7 F°

**(E)**

(E) I  $F_{maj}^?$  -2-  $Em^?(b5)$   $A^?$

$Dm$   $Cm^?$   $F^?$

(F)  $Bbmaj^?$   $Bbm^?$   $Eb^?$   $Fmaj^?$

$Dm^?$   $G^?$   $Gm^?$   $C^?$

(G) (J)  $F_{maj}^?$   $Em^?(b5)$   $A^?$

$Dm^?$   $Cm^?$   $F^?$   $F\#m^?$   $B^?$

(H) (K)  $Bbmaj^?$   $Bbm^?$   $Eb^?$   $Fmaj^?$   $F^?$

(L)  $B$  (M)  $Bbmaj^?$   $Bbm^?$   $Eb^?$   $Fmaj^?$

PLAY (I)

OTIS - BASS

17/8 Dm<sup>7</sup> -3- G<sup>7</sup> Cm<sup>7</sup>

17/8 C<sup>7</sup> (Q) Fm<sup>7</sup> Em<sup>7</sup>(b5)

17/8 A<sup>7</sup> Dm Cm<sup>7</sup>

17/8 F<sup>7</sup> (P) Bbm<sup>7</sup> Bbm<sup>7</sup> Eb<sup>7</sup> Fm<sup>7</sup>

17/8 Ab<sup>o</sup> Fm<sup>7</sup> Gm<sup>7</sup> Am<sup>7</sup> Bbm<sup>7</sup> Gm<sup>7</sup> C<sup>7</sup>

17/8 Fm<sup>7</sup> (Q) Fm<sup>7</sup> Em<sup>7</sup>(b5)

17/8 A<sup>7</sup> 4 Bbm<sup>7</sup> Bbm<sup>7</sup> Eb<sup>7</sup>

17/8 Fm<sup>7</sup> 4 Fm<sup>7</sup>

17/8 Em<sup>7</sup>(b5) A<sup>7</sup> 4

OTIS - BASS

# ONE FOR OTIS

## Rehearsal Notice

1. Do not attempt to rehearse the band starting at the Coda. This is because the arranger has placed the ~~⊕~~ Jump to Coda sign in different places for different instruments and the Coda is of varying lengths.
2. There is no letter **[N]** .

# ONE FOR OTIS

DRUMS

ARRANGED BY  
DON MENZA

(A) ↑ (B) (C) (D)

(F) (G) (H) (I) (TENOR)

(J) (K) (L) (M)

(N) (O) (P) (Q)

SOLO 4 | PLAY 4 | SOLO 4 | PLAY 4

SOLO 4 | PLAY 4 | SOLO 4

ff

S

Fill

D.S. alff

F

PLAY 3

fine

OTTIS - Drums

# ONE FOR OTIS

GUITAR

ARRANGED BY  
DON MENZA

**A** Fmaj7 Em(65)A7 Em(65)A7

Dm7 Cm7 F7

**B** Bbmaj7 Bm7 Eb7 Fmaj7

Dm7 G7 Gm7 C7

**C** **S** Fmaj7 Em(65)A7 Em(65)A7

Dm6 Cm7 F7

**D** Bbmaj7 Bm7 Eb7 Fmaj7 F0

Fmaj7 Gm7 C7 **⊕** Fmaj7

(E) F#mi<sup>?</sup> -2- Em<sup>?</sup>(b5) A<sup>?</sup>

Dm<sup>?</sup> Cm<sup>?</sup> F<sup>?</sup>

(F) Bbmi<sup>?</sup> Bm<sup>?</sup> Eb<sup>?</sup> Fmi<sup>?</sup>

Dm<sup>?</sup> G<sup>?</sup> Gm<sup>?</sup> C<sup>?</sup>

(G) F#mi<sup>?</sup> Em<sup>?</sup>(b5) A<sup>?</sup>

Dm<sup>?</sup> Cm<sup>?</sup> F<sup>?</sup> F#m<sup>?</sup> B<sup>?</sup>

(H) Bbmi<sup>?</sup> Bm<sup>?</sup> Eb<sup>?</sup> Fmi<sup>?</sup> F<sup>o</sup>

(L) 8 (M) Bbmi<sup>?</sup> Bm<sup>?</sup> Eb<sup>?</sup> Fmi<sup>?</sup>

OTIS - GUITAR

- Staff 1:  $Dm^?$  -3-  $G^?$   $Gm^?$
- Staff 2:  $C^?$   $\textcircled{O}$   $B$   $\textcircled{P}$   $Bm^?$   $Bm^? E^b^?$
- Staff 3:  $Fm^?$   $A^{\circ}$   $Fm^? G^?$   $A^m^? B^m^?$
- Staff 4:  $Gm^? C^?$   $Fm^?$   $\textcircled{Q}$   $Fm^?$
- Staff 5:  $E^m^?(b5)$   $A^?$   $4$   $Bm^?$
- Staff 6:  $B^m^? E^b^?$   $Fm^?$   $4$
- Staff 7:  $Fm^?$   $E^m^?(b5)$   $A^?$
- Staff 8:  $4$   $Bm^?$   $B^m^? E^b^?$   $Fm^?$
- Staff 9:  $F^{\circ}$   $4$   $\textcircled{R}$   $F^{\circ}$   $E^m^?(b5)$

Additional markings include  $f$  and  $>$  symbols, and a treble clef on the final staff.

OTIS - GUITAR

OTIS - GUITAR

# ONE FOR OTIS

PIANO

ARRANGEL BY

DON MENZA

(A) Fm7<sup>?</sup> Em<sup>?</sup>(b5)A<sup>?</sup> Em<sup>?</sup>(b5)A<sup>?</sup>

Dm Cm<sup>?</sup> F<sup>?</sup>

(B) Bbm7<sup>?</sup> Bbm<sup>?</sup> Eb<sup>?</sup> Fm7<sup>?</sup> >

Dm<sup>?</sup> G<sup>?</sup> Gm<sup>?</sup> C<sup>?</sup>

(S.C) Fm7<sup>?</sup> Em<sup>?</sup>(b5)A<sup>?</sup> Em<sup>?</sup>(b5)A<sup>?</sup>

Dm<sup>6</sup> Cm<sup>?</sup> F<sup>?</sup>

(D) Bbm7<sup>?</sup> Bbm<sup>?</sup> Eb<sup>?</sup> Fm7<sup>?</sup> F<sup>o</sup> >

(E)

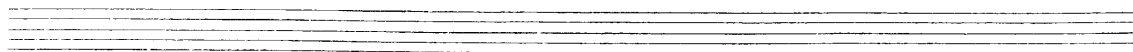

**E I**  $F_{mi}^7$   $E_m^7(b5)$   $A^7$

$D_m$   $C_m^7$   $F^7$   $F\#_m^7$   $B^7$

**F**  $B_{mi}^7$   $B_b^7$   $E_b^7$   $F_{mi}^7$

$D_m^7$   $G^7$   $C_m^7$   $C^7$

**G J**  $F_{mi}^7$   $E_m^7(b5)$   $A^7$

$D_m$   $C_m^7$   $F^7$   $F\#_m^7$   $B^7$

**H K**  $B_{mi}^7$   $B_b^7$   $E_b^7$   $F_{mi}^7$   $F^o$

**L**  $B$  **M**  $B_{mi}^7$   $B_b^7$   $E_b^7$   $F_{mi}^7$

OTIS - PIANO

-3-

Dm<sup>7</sup> G<sup>7</sup> Gm<sup>7</sup> C<sup>7</sup>

ⓐ 8 ⓑ Bbm<sup>7</sup> Bbm<sup>7</sup> Eb<sup>7</sup>

Fmaj<sup>7</sup> F<sup>o</sup> Fmaj<sup>7</sup> Gm<sup>7</sup> Am<sup>7</sup> Bbm<sup>7</sup>

Gm<sup>7</sup> C<sup>7</sup> Fmaj<sup>7</sup> ⓐ Fmaj<sup>7</sup>

Em<sup>7</sup>(65) A<sup>7</sup> 4 Bbm<sup>7</sup>

Bbm<sup>7</sup> Eb<sup>7</sup> Fmaj<sup>7</sup> 4

Fmaj<sup>7</sup> Em<sup>7</sup>(65) A<sup>7</sup>

4 Bbm<sup>7</sup> Bbm<sup>7</sup> Eb<sup>7</sup> Fmaj<sup>7</sup>

F<sup>o</sup> 4 ⓓ F6 Em<sup>7</sup>(65)

OTIS - PIANO

Chord symbols visible:  $A^7$ ,  $Dm^6$ ,  $Cm^7$ ,  $F^7$ ,  $Bbmi^7$ ,  $E^7$ ,  $Fmi^7$ ,  $Gm^7$ ,  $D$ ,  $C^7$ ,  $Dm^7$ ,  $G^7$ .

Other markings include a circled 'S', a double bar line with 'DS. al', and a circled 'F'.

Chord symbols:  $B^b(mi)$ ,  $Fmi^9$ .

Other markings include a double bar line with 'the fine' written above it.

Four empty musical staves, each consisting of five horizontal lines.

OTIS - PIANO

# ONE FOR OTIS

ALTO I

ARRANGED BY  
DON MENZA

Empty musical staves at the bottom of the page.

OTIS - ACT I

OTTIS - ALTO I

# ONE FOR OTIS

ALTO II

ARRANGED BY  
DON MENZA

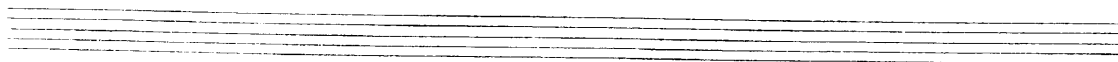

OTIS - ACTO II

Five empty musical staves.

Five empty musical staves.

Five empty musical staves.

OTIS - ACTO II

# ONE FOR OTIS

TENOR I (JAZZ)

ARRANGED BY  
DON MENZA

**(A)** (4/8) (1)

**(B)**

**(C)**

**(D)**

**(E)**

Handwritten notation on a single staff. Chords: **B<sup>7</sup>** **Em** **B+<sup>7</sup>** **E<sup>7</sup>(b9)**

Handwritten notation on a single staff. Chords: **G<sup>7</sup>** **Cmi<sup>7</sup>** **Cm<sup>7</sup> F<sup>7</sup>** **Gmi<sup>7</sup>**

Handwritten notation on a single staff. Chords: **Em<sup>7</sup>** **A<sup>7</sup>** **Am<sup>7</sup>**

Handwritten notation on a single staff. Chords: **A<sup>7</sup>** **Em<sup>6</sup>** **Dm<sup>7</sup>**

Handwritten notation on a single staff. Chords: **G<sup>07</sup>** **D<sup>7</sup> Am<sup>7</sup> Bm<sup>7</sup> Cm<sup>7</sup> Am<sup>7</sup> D<sup>7</sup> G**

OTIS - TENOR I

**Chord Diagrams:**

- L:** G major (x02320)
- B:** B7 (x24232)
- M:** G major triad (x02320)
- D:** D major (x02320)
- S:** G major (x02320)

**Chord Names:** Cmaj7, F7, Gmaj7, G°, Am7, Bm7, Cm7, F#m7, D7, Gmaj7.

**Rhythmic Markings:** (Bass) 4, (Drums) 4.

**Other Markings:** D.S., al.

**Staff 2:** **(F)** G major (x02320) | G major (x02320) | G major (x02320) | G major (x02320) | *the final*

**Staff 3:** OTIS - TENOR I

# ONE FOR OTIS

TENOR II

ARRANGED BY  
DON MENZA

Staff 1: Circled letter A, notes G4, A4, B4, C5, D5, E5, F5, G5. Circled letter B, notes G4, A4, B4, C5, D5, E5, F5, G5. Circled letter C, notes G4, A4, B4, C5, D5, E5, F5, G5. Circled letter D, notes G4, A4, B4, C5, D5, E5, F5, G5. Circled letter E, notes G4, A4, B4, C5, D5, E5, F5, G5. Circled letter F, notes G4, A4, B4, C5, D5, E5, F5, G5. Circled letter G, notes G4, A4, B4, C5, D5, E5, F5, G5.

Staff 2: Notes G4, A4, B4, C5, D5, E5, F5, G5. Dynamics: mf.

Staff 3: Notes G4, A4, B4, C5, D5, E5, F5, G5. Dynamics: pp.

Staff 4: Notes G4, A4, B4, C5, D5, E5, F5, G5. Dynamics: mf.

Staff 5: Notes G4, A4, B4, C5, D5, E5, F5, G5. Dynamics: mf.

Staff 6: Notes G4, A4, B4, C5, D5, E5, F5, G5. Dynamics: mf.

Staff 7: Notes G4, A4, B4, C5, D5, E5, F5, G5. Dynamics: mf.

- Staff 1:** Voice part with a circled **H** above the final note.

OTIS - TENOR II

**Staff 2 (Bass):** Chords: Cmaj7, Am7, Bm7, Cm7, F#m7, D7, Gmaj7.

**Staff 4 (Bass):** Chords: Gmaj7, (DRUMS) 4, (BARI) 4.

**Staff 6 (Bass):** Chords: G°, (DRUMS) 4, R, 8, S, 8, D.S. al f.

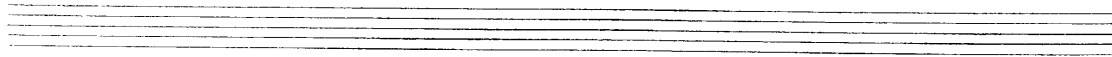

**Staff 1 (Tenor I):** Chord: I. Notes: G4, A4, B4, C5. Text: in fine.

OTTIS - TENOR I

# ONE FOR OTIS

BARI (JAZZ)

ARRANGED BY  
DON MENZA

(A) (w/TENOR)

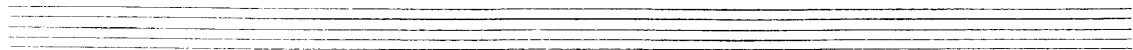
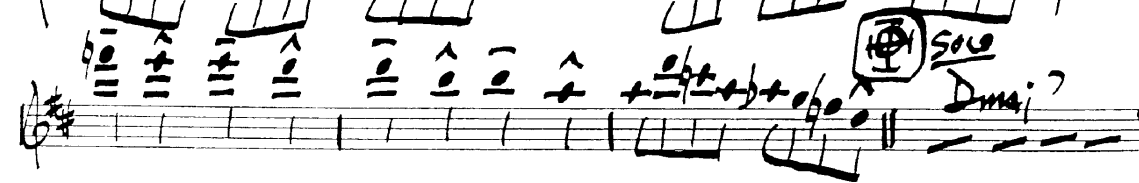
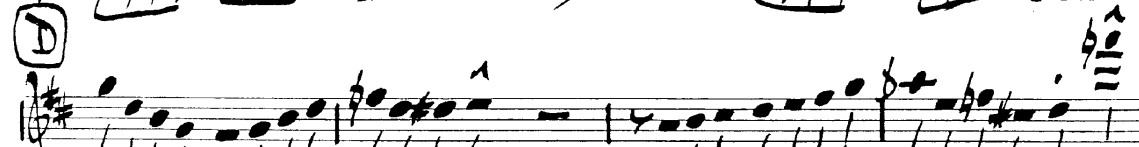
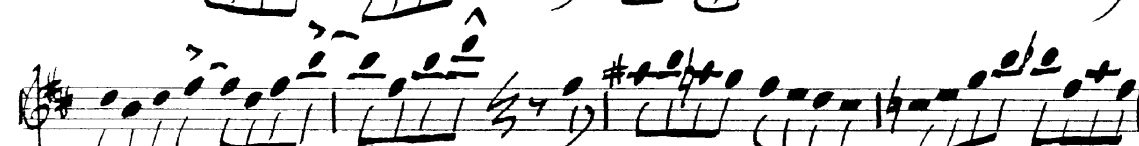
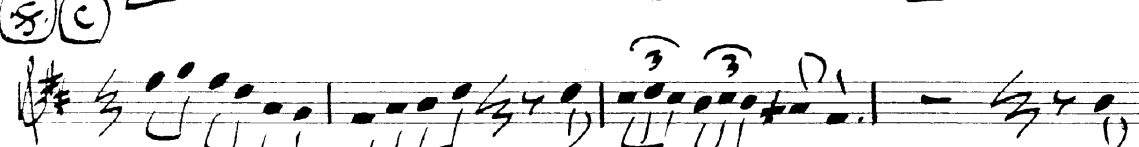
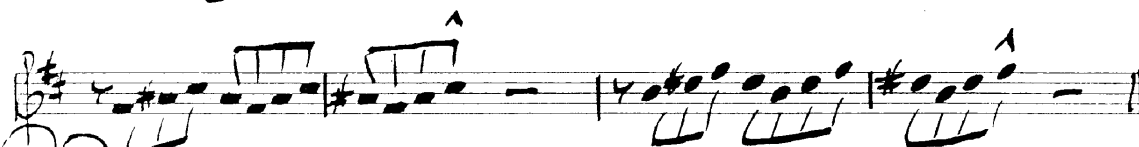
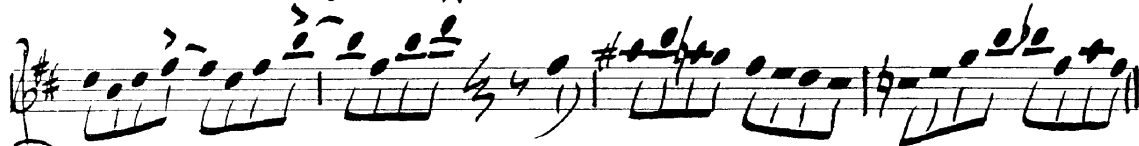

E -2-  
 Dmi<sup>?</sup> C#m<sup>?</sup>(b5) F#<sup>?</sup>(b9)

Bm<sup>?</sup> Am<sup>?</sup> D<sup>?</sup>

F Gmi<sup>?</sup> C<sup>?</sup> Dmi<sup>?</sup>

Bm<sup>?</sup> Em<sup>?</sup> A<sup>?</sup>

G Dmi<sup>?</sup> C#m<sup>?</sup>(b5) F#<sup>?</sup>(b9)

Bm<sup>?</sup> Am<sup>?</sup> D<sup>?</sup>

H Gmi<sup>?</sup> C<sup>?</sup> Dmi<sup>?</sup> D<sup>o?</sup>

D Em<sup>?</sup> F#m<sup>?</sup> Gm<sup>?</sup> Em<sup>?</sup> A<sup>?</sup> D

I 16 J 8 K 8 L 8

OTIS - BARI

(M) Gm7 C7 -3- Dm7

Bm7 Em7 A7

(O) B (P) (TEUOR) B (Q) Dm7

C#m7(b5) F#7(b9) (DRUMS) 4 (TEUOR) 4

(DRUMS) 4 Dm7 C#m7(b5)

F#7(b9) (DRUMS) 4 (TEUOR) 4 4

(R) B (S) B D.S. al (T)

(T) B - 1 3 b - Dm7 fine

Empty musical staff

OTIS - BARI

# ONE FOR OTIS

BONE |

ARRANGED BY  
DON MENZA

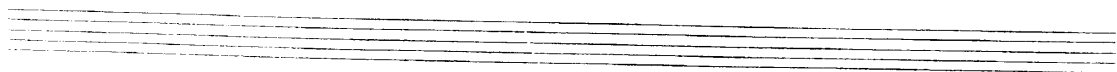

(H) *mf*

4 (H) 16. (J) 4

*pp* (K)

(L) *f*

(M) (O)

(P)

(Q) 32 (R) *f*

OTTIS - BONE I

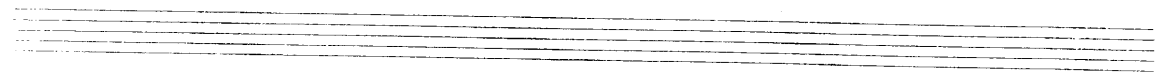

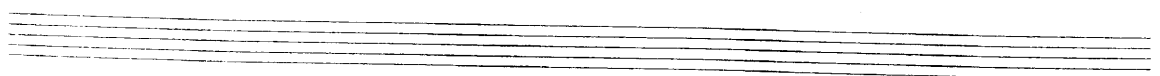
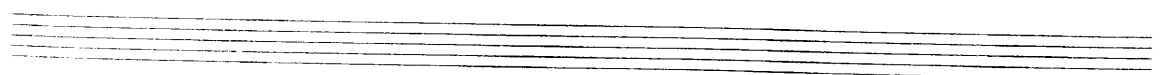

OTTIS - BONE I

# ONE FOR OTIS

ARRANGED BY  
DON MENZA

BONE II

(H)  $\text{10}$

4 (I) 16 (J) 4

(K)  $\text{pp}$  B

(L)

(M)

(N)

(O)

(P)

(Q) 32 (R)

OTIS - BONE II

Two empty musical staves.

Two empty musical staves.

Two empty musical staves.

OTIS - BONE II

# ONE FOR OTIS

BONE III

ARRANGED BY  
DON MENZA

Empty musical staves at the bottom of the page.

OHS - BOAE III

OTIS - BONE II

# ONE FOR OTIS

BASS BONE

ARRANGED BY  
DON MENZA

(H)

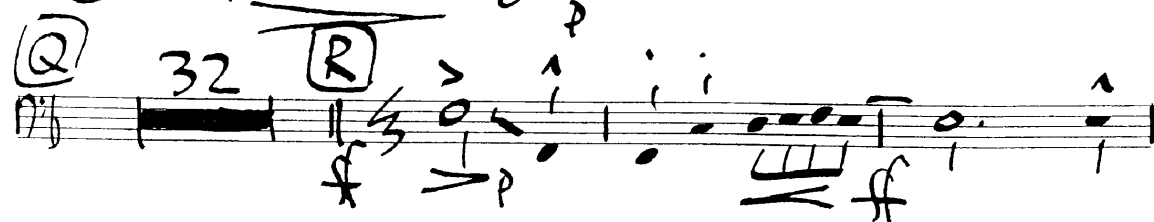
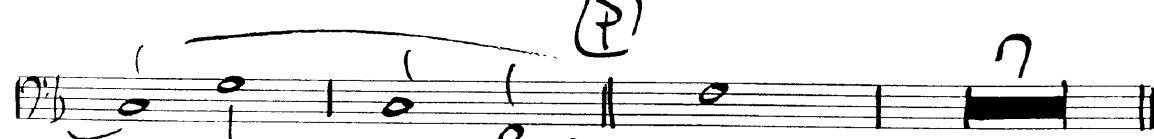
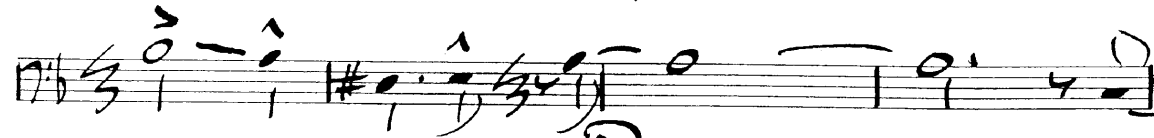
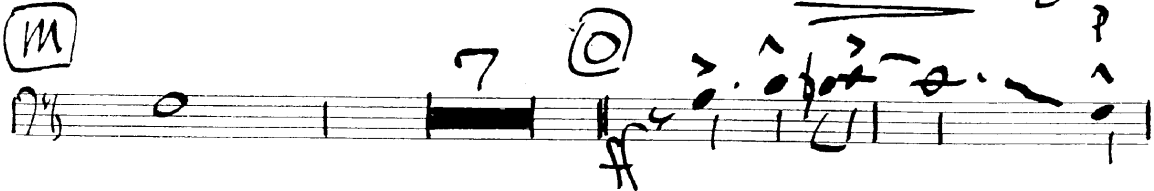
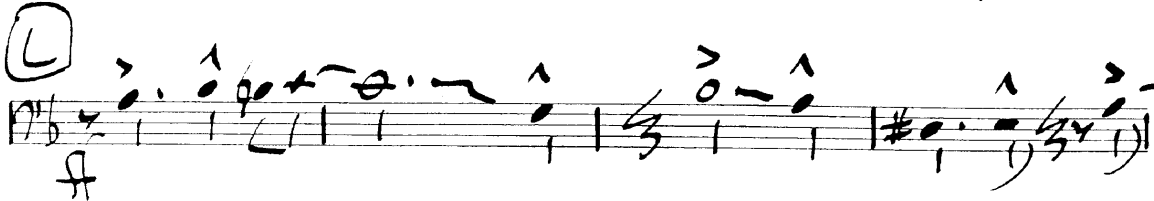
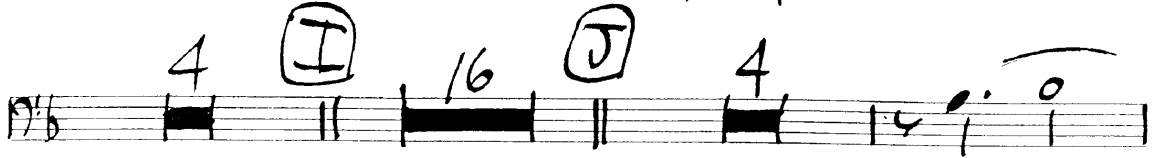
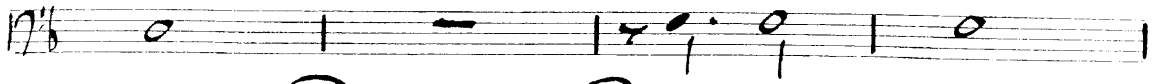

OTIS - BASS BONE

OTTIS - BASS BONE

# ONE FOR OTIS

TRUMPET I (MAYNARD)

ARRANGED BY  
DON MENZA

OTIS - TRPT. I

# ONE FOR OTIS

TRUMPET II

ARRANGED BY  
DON MENZA

**J**

**L**

**M**

**P**

**Q**

**R**

ONS - TRPT. II

Empty musical staff.

Empty musical staff.

Empty musical staff.

OTIS - TRPT. II

# ONE FOR OTIS

ARRANGED BY  
DON MENZA

TRUMPET III

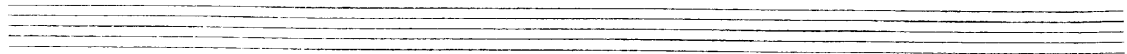

ODS- TRPT. III

Two empty musical staves.

Two empty musical staves.

Two empty musical staves.

Two empty musical staves.

OTTs - TRPT. III

# ONE FOR OTIS

ARRANGED BY  
DON MENZA

TRUMPET IV

- 2 -

OTIS - TRPT. IV

Empty musical staff.

Empty musical staff.

Empty musical staff.

Empty musical staff.

ONS - TRPT. IV